Bum-bum coffee table 148x68x38

by Eugeni Quitllet

The design furniture collection Bum Bum, designed by Eugeni Quitllet for Vondom, was born from the principle of not designing objects, but rather musical instruments to be used for another purpose. The same as a person who holds a shell to their ear to hear the ocean.

Info

Description

Made of polyethylene resin by rotational moulding. 100% Recyclable. Item suitable for indoor and outdoor use. Available with different finishes.

Weight: 30.05 Kg

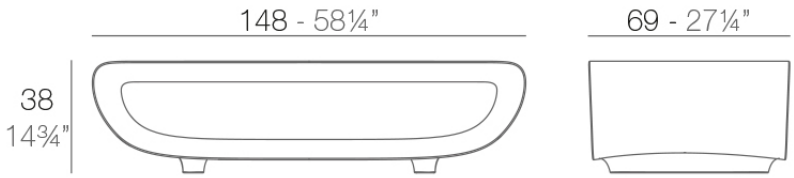

BUM BUM Mesa Baja
BUM BUM Low Table

VONDOM

Finishes

finishes

BASIC
Ref. 65007

orange | notte blue | ice | crema | green

purjai red | white | black | bronze | steel

anthracite | red | khaki | taupe | ecru

beige

Matt Polyethylene

LACQUERED
Ref. 65007F

VONDOM

purjai red
white
black
bronze
steel
anthracite
red
khaki
taupe
ecru
beige
modo green
champany

Lacquered Polyethylene

lighting

LACQUERED LIGHT
Ref. 65007FW

white
black
bronze
steel
anthracite
red
pistachio
orange
khaki
navy
plum
taupe
ecru
beige
champany

Lacquered polyethylene. Includes white ambient light with white LED.

LIGHT
Ref. 65007W

ice	white	black	bronze	steel
anthracite	red	pistachio	orange	khaki
navy	plum	taupe	ecru	beige

Matt polyethylene. Includes white ambient light either with white LED.

LACQUERED RGB LED
Ref. 65007FL

white	black	bronze	steel	anthracite
red	pistachio	orange	khaki	navy

plum taupe ecru beige champany

Lacquered polyethylene. Includes ambient RGB LED light operated by remote control. Colors can be selected or changed automatically (white,red,green,blue,light blue, pink and yellow)

RGB LED
Ref. 65007L

ice white black bronze steel

anthracite red pistachio orange khaki

navy plum taupe ecru beige

Matt polyethylene. Includes ambient RGB LED light operated by remote control. Colors can be selected or changed automatically (white, red, green, blue, light blue, pink and yellow)

RGB LED DMX
Ref. 65007D

VONDOM

ice | white | black | bronze | steel

anthracite | red | pistachio | orange | khaki

navy | plum | taupe | ecru | beige

Matt polyethylene. Includes ambient RGB LED light operated by DMX512 wireless, allowing the connexion to light control systems (XLR), WI-FI routers, home, etc.

LACQUERED RGB LED DMX
Ref. 65007FD

white | black | bronze | steel | anthracite

red | pistachio | orange | khaki | navy

plum | taupe | ecru | beige | champany

lacquered polyethylene. Includes ambient RGB LED light operated by DMX512 wireless, allowing the connexion to light control systems (XLR), Wi-Fi routers, home, etc.

RGB LED BATTERY
Ref. 65007DY

ice	white	black	bronze	steel
anthracite	red	pistachio	orange	khaki
navy	plum	taupe	ecru	beige

Matt polyethylene. Includes cordless RGB LED ambient light with rechargable batteries, operated by remote control.

LACQUERED RGB LED BATTERY
Ref. 65007FDY

white	black	bronze	steel	anthracite

VONDOM

red	pistachio	orange	khaki	navy
plum	taupe	ecru	beige	champany

Lacquered polyethylene. Includes cordless RGB LED ambient light with rechargable batteries, operated by remote control.

VONDOM
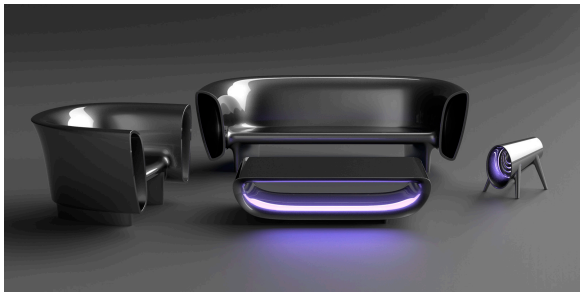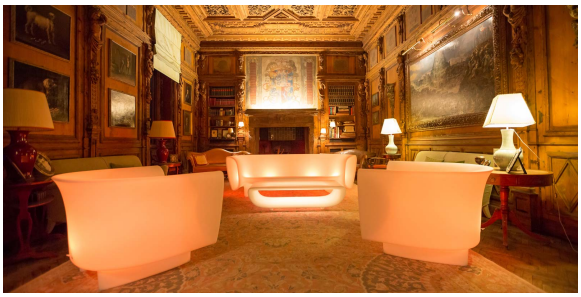
Ambients